

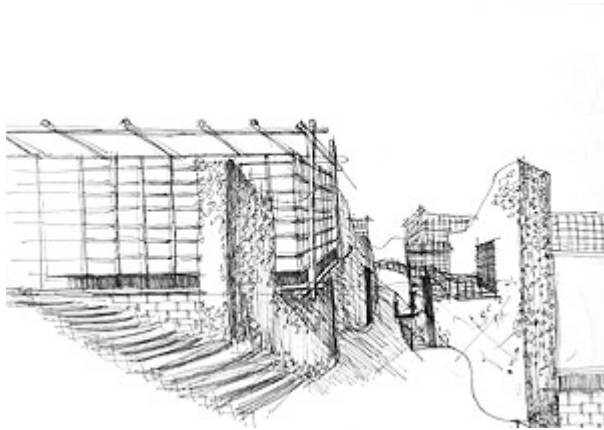

danny@dannybroearchitect.com
p (02) 9211 3019
m 0407226667
Studio 1, Level 1,
2-12 Foveaux St,
Surry Hills 2010,
Sydney, NSW
www.dannybroearchitect.com



Marina Lomakina

Professional Reference

8.4.2015

Marina has been working in our architectural practice for the last 3 months during 2015. Due to the completion of several large projects we are not able to continue supporting the position Marina Occupies so it is with reluctance that we see her leave. However I am happy to be able to highly recommend Marina to any future employer.

It has been a pleasure to work with Marina and I have found her work, energy, professionalism and productivity to be of a high standard.

Marina is an intelligent, hardworking and self-motivated person who considers her work thoughtfully and works hard to resolve important issues.

Some of her attributes include:

- Good documentation skills
- Maturity and confidence.
- Good communication skills.
- Initiative to work alone and to set her own deadlines.

Marina participated in the following areas of work in the studio:

- Design
- Client presentations and meetings.
- Compliance with council codes, meetings with council, compliance with The Building Code of Australia and the regulations of other authorities.
- Documentation
- Meetings with technical advisers.
- Site visits and measuring up existing buildings.
- Drawing up computer models of existing buildings and developing these models into sophisticated 3D models and 2D drawings.
- Statement of Environmental Effects
- Shadow diagrams
- Marina also works well in a team.

I highly recommend Marina to any future employer and would be happy to speak personally to anyone about her significant contribution to our office. I can be contacted on danny@dannybroearchitect.com, www.dannybroearchitect.com or (+61)407226667.

Danny Broe Architect